

Location Plan
1:750

Alloa Street Playground, planting & seating area (refer to Proposed Layout_Plan)
Environmental improvement scheme to Avoca Street access (refer to Proposed Layout_Plan)

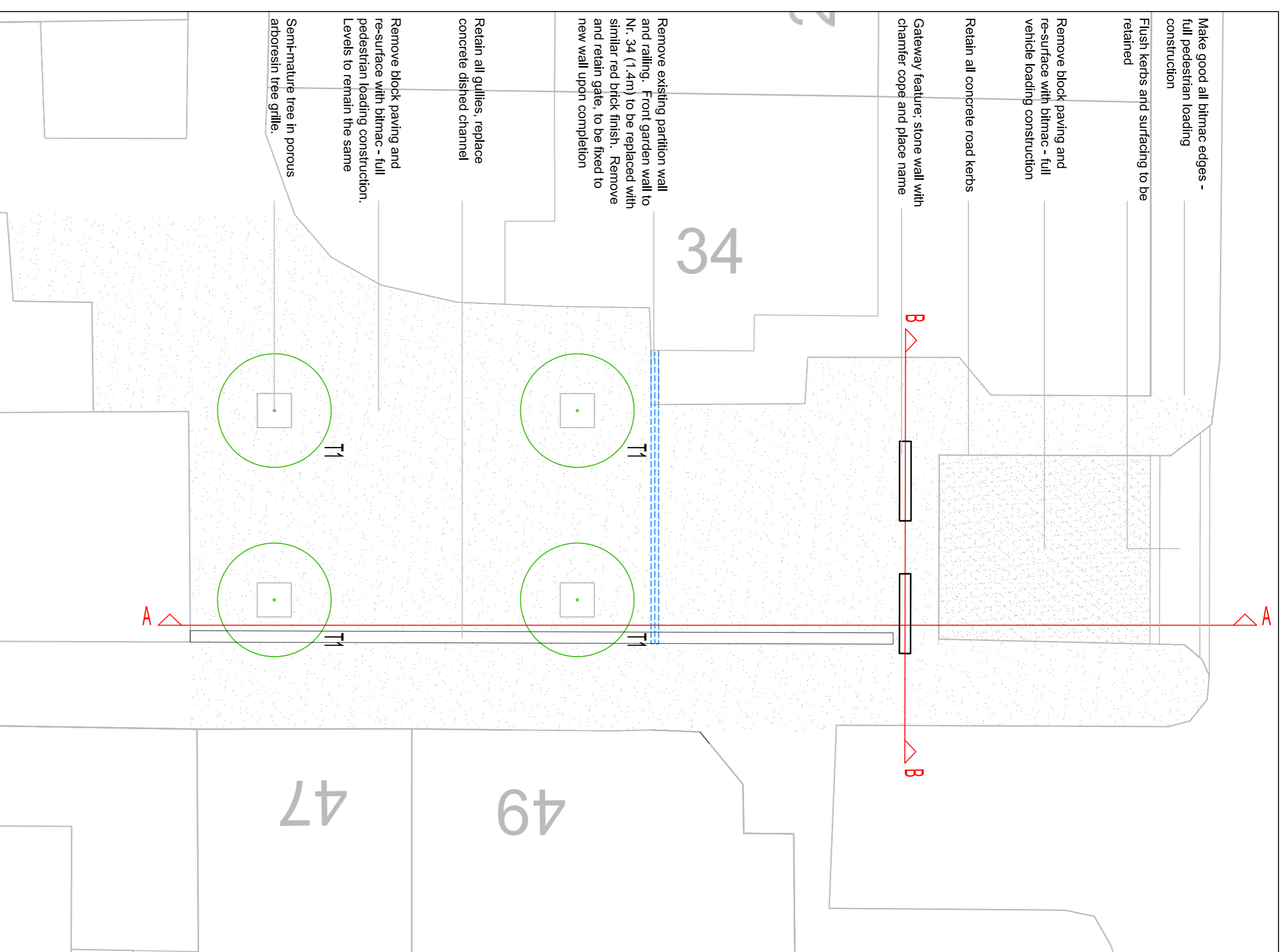

Proposed Layout_Avoca Street Plan
1:100

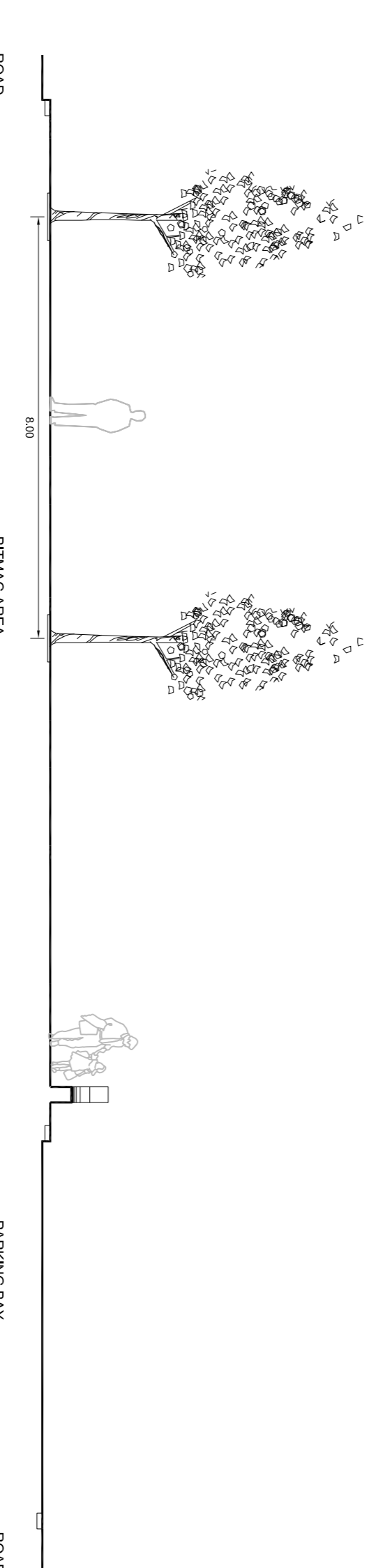

Proposed Layout_Section AA
1:100

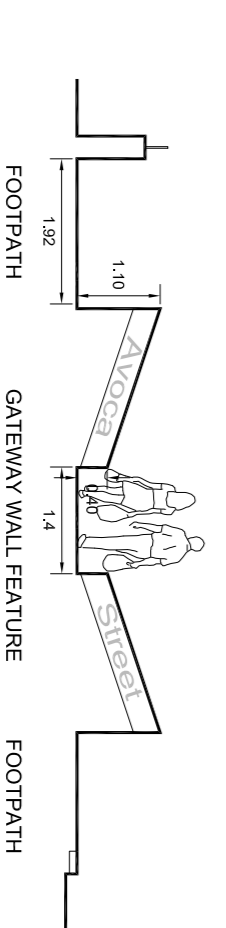

Proposed Layout_Section BB
1:100

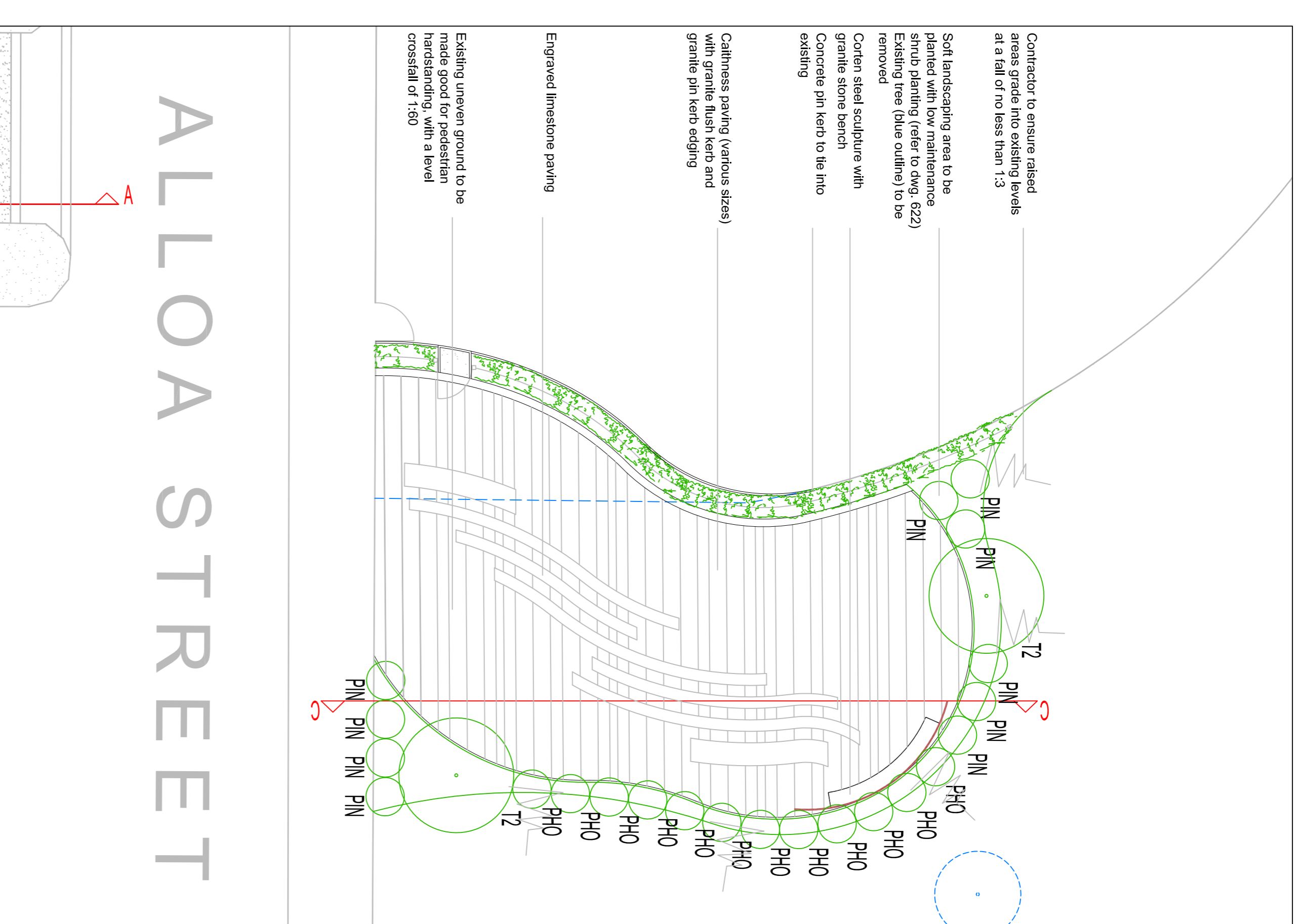

Proposed Layout_Aloa Street Playground Plan
1:100

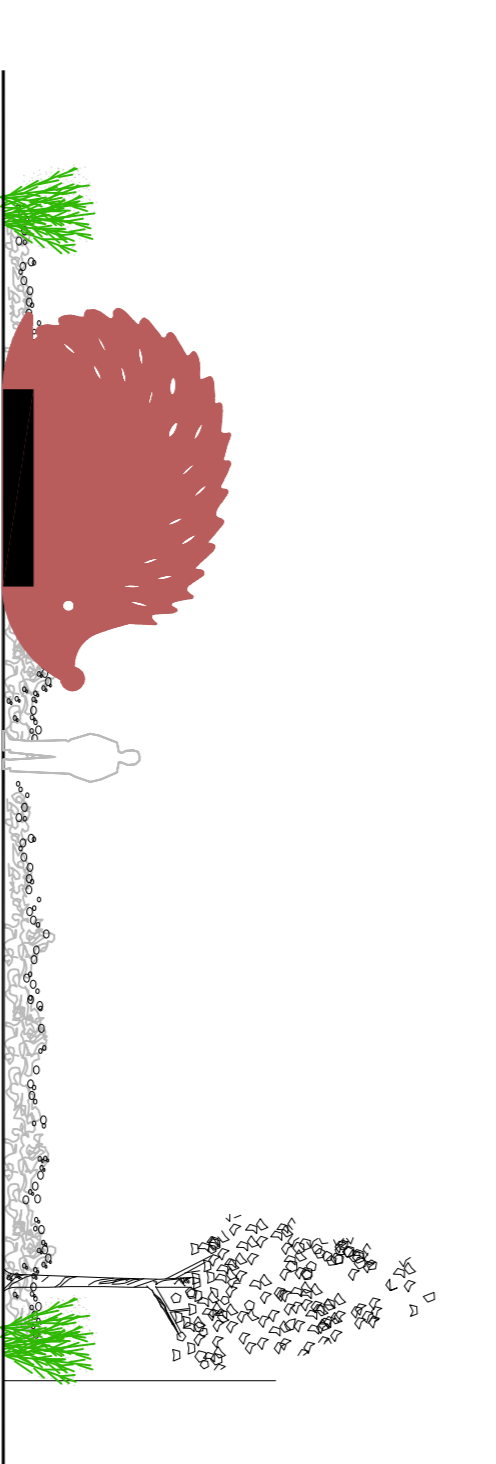

Proposed Layout_Section CC
1:100

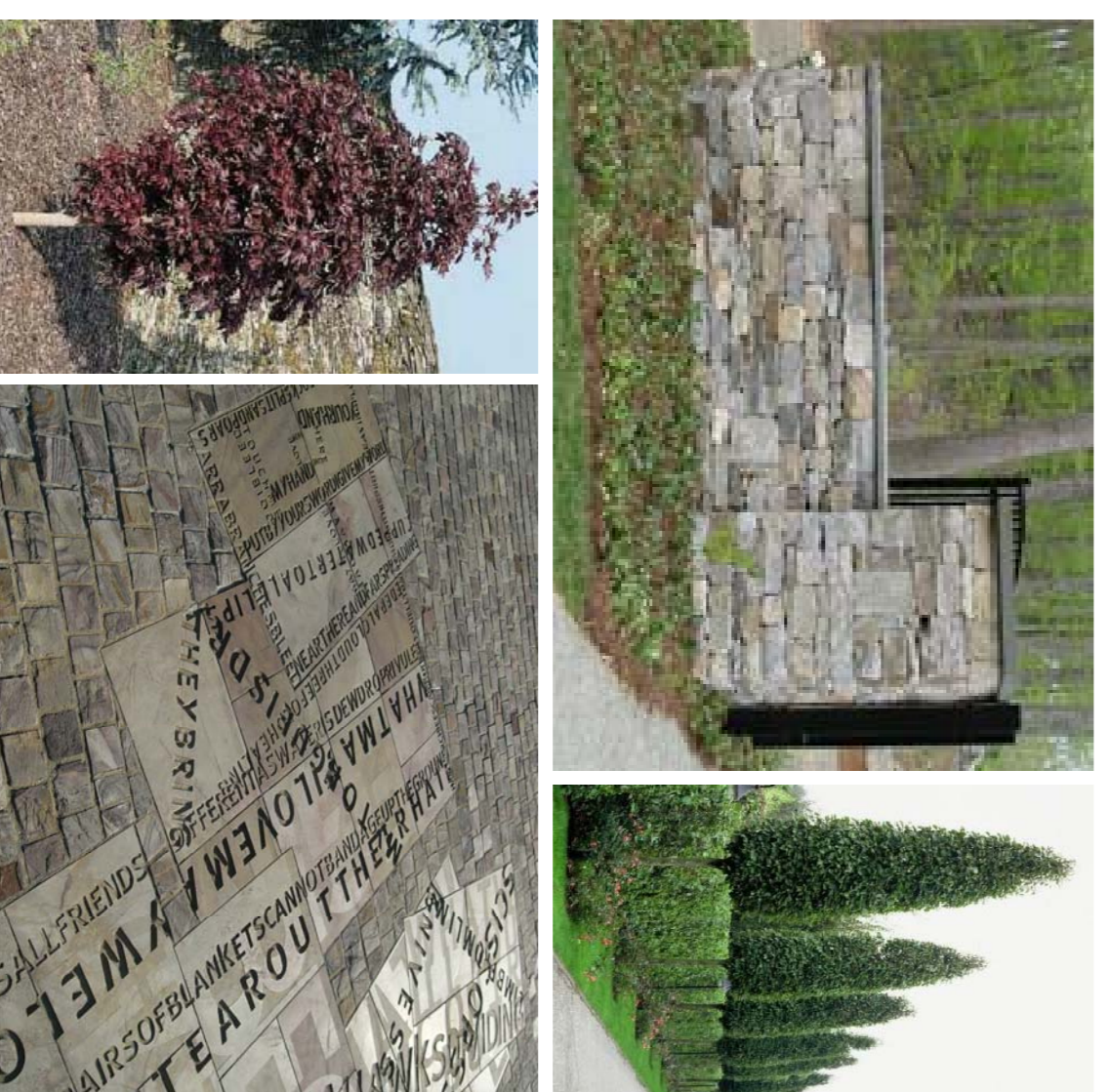

NOTES
IT IS THE RESPONSIBILITY OF THE CONTRACTOR TO DETERMINE THE EXACT LOCATION OF SERVICES & INFRASTRUCTURE PRIOR TO ANY EXCAVATION BEING UNDERTAKEN.
PLEASE NOTE THAT FOR ALL PERMANENT WORKS, SCOPE TO INCLUDE PERMANENT REINFORCEMENT SHALL BE AS PER DRAWINGS UNLESS OTHERWISE STATED.

CONSTRUCTION RISKS	MAINTENANCE /CLEANING RISK	DECOMMISSION RISKS
In addition to the hazards already associated with the type of work described, the following hazards are identified as being likely to occur during the construction of this project. It is the responsibility of the contractor to ensure that appropriate measures are taken to avoid, reduce or control the risk of these hazards occurring, to an appropriate method statement.		

Process of Issue	BILLING
Client	DSD

Project Title
BELFAST ICT FRAMEWORK

Drawing Title
AVOCA STREET LANDSCAPE LAYOUT

Designed	Drawn	Checked	Approved	Date
PE	PE	REP	CA	SEPT 2012
UNIS Internal Project No. 47062894				
Scale @ A1				
BS SHOWN				

This document has been prepared in accordance with the scope of UNIS' agreement with the client and is subject to the terms of that agreement. UNIS accepts no liability for any loss or damage suffered by the client or any third party as a result of the use of this document. Only written drawings shall be used.
© UNIS Infrastructure & Environment UK Limited

UNIS Infrastructure & Environment UK Limited
Research House, Solihull
B37 7YP
T: +44 (0)24 7607 5111
www.unisinfrastructure.com

Drawing Number
47062894 - 08 - 621

